

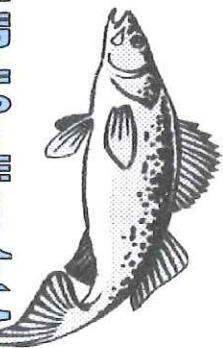

Walleye Tournament



**Harold "Bo" Soulliere 1st Annual
Memorial Walleye Tournament**

June 5-6, 2010

(Formerly LSCWA Spring Classic)

Hosted By



**Gilbert's Sportsmen's
Club**

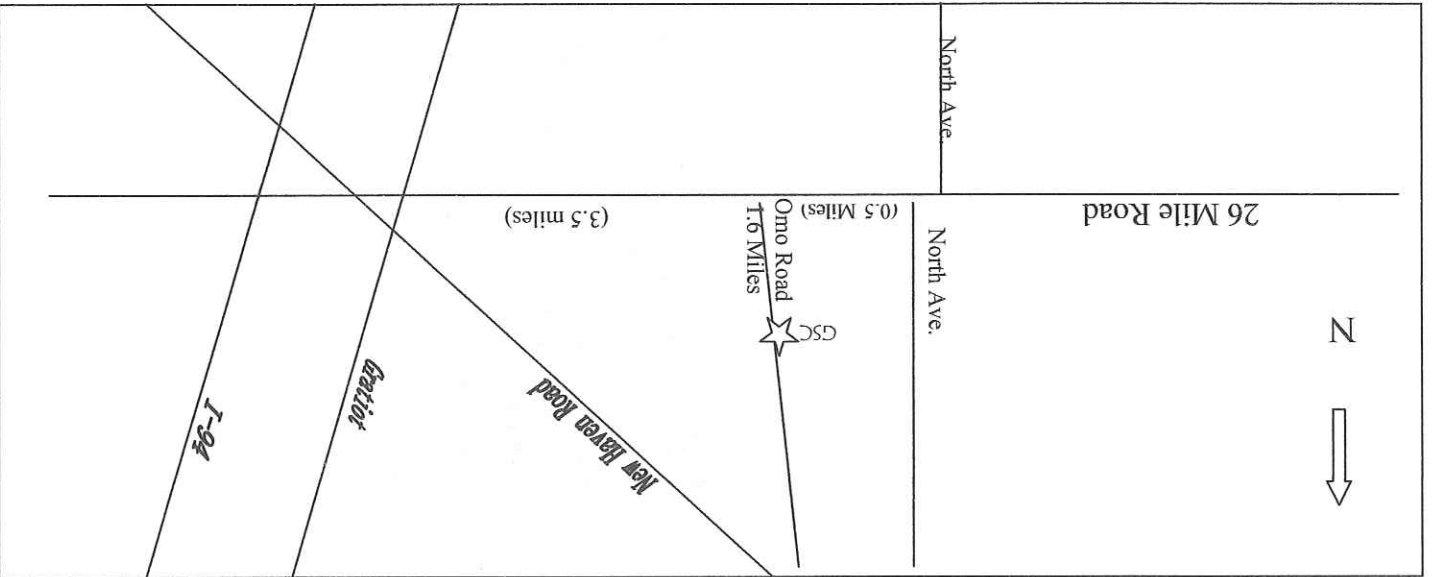

<p>Name _____</p> <p>Phone No. _____</p> <p>\$20 Entry Fee Pd. _____ Rec'd By _____</p> <p>Points _____</p> <p>1st Annual Harold "Bo" Soulliere Memorial Walleye Tournament</p> <p>(Return this stub with your payment)</p>	<p>Name _____</p> <p>\$20 Entry Fee Pd. _____ Rec'd By _____</p> <p>1st Annual Harold "Bo" Soulliere Memorial Walleye Tournament</p> <p>(Keep this half as your receipt)</p>
---	--

TOURNAMENT REGISTRATION

Cut-off Deadline Thurs., June 3rd

Entry Fee \$20 per person (no age limit)
Weigh-In Sunday, June 6
1:00 - 3:00 P.M.
No entries after 3:00 P.M.
Location **Gilbert's Sportsmen's Club**
60125 Omo Road
New Haven, MI
(between 27 & 28 Mile Rd.)

\$10 donation allows those not taking part in the tournament to be eligible for door prize. Children under 12 accompanied by these adults admitted free.

SPECIAL EVENTS

Fish Fry Following Weigh-In
(Donated Fish)

We would appreciate donated fish from anyone who wishes to contribute toward the fish fry.

Special drawing for anglers donating fish (not including fish entered in tournament)

**Michigan DNR and
OMNR fishing rules and
regulations apply**

RULES

- **Boundaries:** Coast Guard station above Blue Water Bridge in Lake Huron to Celeron Island in Detroit River near Lake Erie.
- **Time:** Saturday, June 5th, 12:01 A.M. until Sunday, June 6th at 2:00 P.M.
- **Entries:** One (1) walleye per person per entry.
- **Points:** Determined by weight. (Electronic scales reading determine points.)
- **Prizes** to be awarded for the most points. In the event of a tie, the longest fish will determine the winner. (Big Fish only.)
- **Teams:** Teams will be selected by a draw after weigh-in. Three persons per team. Only persons who weigh in fish will be placed on a team. Those without fish will still be eligible for door prizes and fish fry.
- **Fish must be in a "fresh-like" condition. Anglers are responsible for the condition of their fish.**
- **Fish may be inspected before weighing in. Disqualified fish will not be weighed.**
- **The decision of the judges is final. The L.S.C.W.A. fish committee will act as judges.**
- **PRIZES**
- \$100 for the biggest Walleye
- \$50 for the second biggest Walleye
- \$25 for the third biggest Walleye
- \$50 for mystery Walleye
- Payout: 50% of entry fees for top 3 teams (three-person teams) (50%, 30%, 20%)

VIOLATIONS
Anyone violating any of the rules will be disqualified and will forfeit their entry fees. The decision of the Tournament Committee is final

If entering the tournament by mail, make checks payable to
L.S.C.W.A.

Send check and entry form to
L.S.C.W.A.

53782 Heritage Lane
New Baltimore, MI 48047-5850

FOR ADDITIONAL INFORMATION CONTACT

Jeff Regulski (586) 872-1916
Stan Bydlos (586) 716-7741
Marshall Baker (313) 407-6209

TOURNAMENT COMMITTEE

Dan Austin Keith Krych
Marshall Baker Jeff Regulski
Jim Beran Ron Sharp
Stan Bydlos Alex Vitek
Dave Champine

Entries by mail must be
received no later than
Thursday, June 3rd, 2010